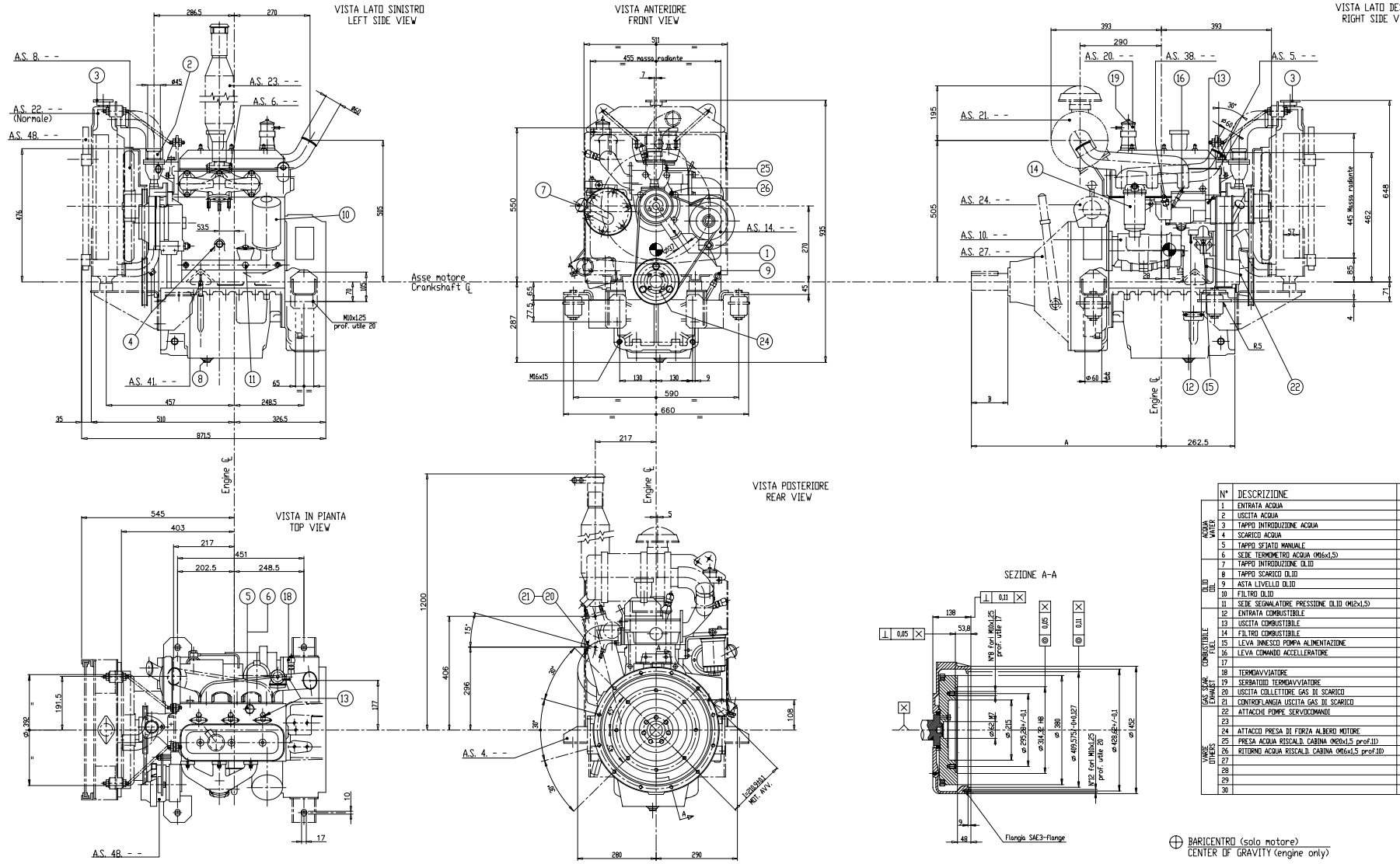

	N°	DESCRIZIONE	DESCRIPTION
ACQUA WATER	1	ENTRATA ACQUA	WATER INLET
	2	USCITA ACQUA	WATER OUTLET
	3	TAPPO INTRODUZIONE ACQUA	WATER FILLER CAP
	4	SCARICO ACQUA	WATER DRAIN
	5	TAPPO SFIATO MANUALE	MANUAL AIR DRAIN PLUG
	6	SEDE TERMOMETRO ACQUA (M16x1,5)	WATER TEMPERATURE SENDER TAP(M16x1,5)
OLIO OIL	7	TAPPO INTRODUZIONE OLIO	OIL FILLER PLUG CAP
	8	TAPPO SCARICO OLIO	OIL DRAIN PLUG
	9	ASTA LIVELLO OLIO	OIL DIPSTICK
	10	FILTRO OLIO	OIL FILTER
	11	SEDE SEGNALATORE PRESSIONE OLIO (M12x1,5)	OIL PRESSURE SENDER TAP (M12x1,5)
COMBUSTIBILE FUEL	12	ENTRATA COMBUSTIBILE	FUEL INLET
	13	USCITA COMBUSTIBILE	FUEL OUTLET
	14	FILTRO COMBUSTIBILE	FUEL FILTER
	15	LEVA INNESCO POMPA ALIMENTAZIONE	HAND OPERATED FUEL LIFT PUMP LEVER
	16	LEVA COMANDO ACCELLERATORE	THROTTLE LEVER
	17		
GAS SCAR. EXHAUST	18	TERMOAVVIATORE	THERMOSTARTER
	19	SERBATOIO TERMOAVVIATORE	THERMOSTARTER TANK
	20	USCITA COLLETTORE GAS DI SCARICO	EXHAUST GAS MANIFOLD OUTLET
	21	CONTROFLANGIA USCITA GAS DI SCARICO	EXHAUST COUNTERFLANGE
	22	ATTACCHI POMPE SERVOCOMANDI	ARRANGEMENT FOR HYDRAULIC PUMPS
VARIE OTHERS	23		
	24	ATTACCO PRESA DI FORZA ALBERO MOTORE	FORWARD POWER TAKE-OFF
	25	PRESA ACQUA RISCALD. CABINA (M20x1,5 prof.11)	HOLE FOR CAB. HEATER (M20x1,5 - 11 deep)
	26	RITORNO ACQUA RISCALD. CABINA (M16x1,5 prof.10)	WATER RETURN FROM CAB. HEATER (M16x1,5 - 10 deep)
	27		
	28		
	29		
	30		

⊕ BARICENTRO (solo motore)
CENTER OF GRAVITY (engine only)

A.S.= OPTIONAL

SILENZIATORE SCIOLTO
MUFFLER (LOOSE)

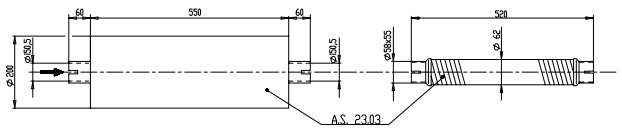

FLESSIBILE
HOSE

CONTROFLANGIA USCITA GAS DI SCARICO
EXHAUST COUNTERFLANGE
(21) Scala 1:2

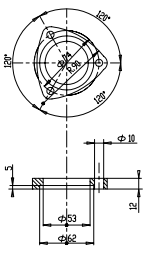

ATTACCO PRESA DI FORZA SULL'ALBERO MOTORE
FORWARD POWER TAKE-OFF
(24) Scala 1:2

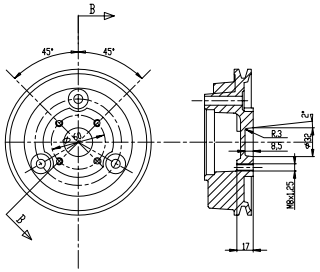

ENTRATA COMBUSTIBILE
FUEL INLET
(12) Scala 1:1

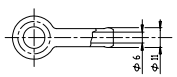

USCITA COMBUSTIBILE
FUEL OUTLET
(13) Scala 1:1

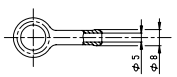

FLANGIA TASSELLO ELASTICO
RUBBER BLOCK FLANGE
Appl.Spec.4.05
Scala 1:2

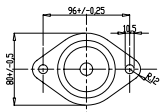

SEZIONE F-F
Scala 1:2

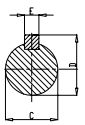

Appl.Spec.	Tipo frizione	A	B	C	D	E
27.20/1	BD 130/50	622	139,7	57,15 kg	65,1 cm	15,87

DATI CARATTERISTICI TECHNICAL DATA	
Numero cilindri Cylinders number	3
Alesaggio Bore	104 mm
Corsa Stroke	115 mm
Cilindrata totale Total displacement	2930 cm³
Peso motore a secco Dry weight	2500
Regime motore Engine speed	r.p.m.
Regime pompa acqua Water pump speed	3500 r.p.m.
Regime alternatore Alternator speed	4400 r.p.m.
Regime presa di forza Auxiliary pto speed	2400 r.p.m.

CAD DRAWING
HANDLING ON CAD SYSTEM ONLY

Modifiche: 01 Esequito grafico Arch. Sal. (15-09-98 De Nicolo)
Varianti: 00 Sostituisce 8035E-10-96-1 (Brunoro)

Tolleranze ed altre prescrizioni generali IVECO Standard 19-2999 | Allgemeintoleranzen und andere Vorschriften IVECO Standard 19-2999 | General tolerances and other specifications IVECO Standard 19-2999

Appr. --	Rapp. --	Scala 1:5 (1:2)	Data 15 - 09 - 98
Chk. --	N.P. 242		Dis. De Nicolo
Mod. --			Cont. Marnati
Mat. --		Classe Class --	Data Date Burgazzi
Trattam. Treatment --		Fab. Fam. --	

SCHEMA INGOMBRO MOTORE
ENGINE LAYOUT

Dis. 8035E00.00
Foglio Sheet 54-9703 | A0
Ar. 8025298

IVECO otto
UFFICIO PROGETTI